

9/11 TO 9/15

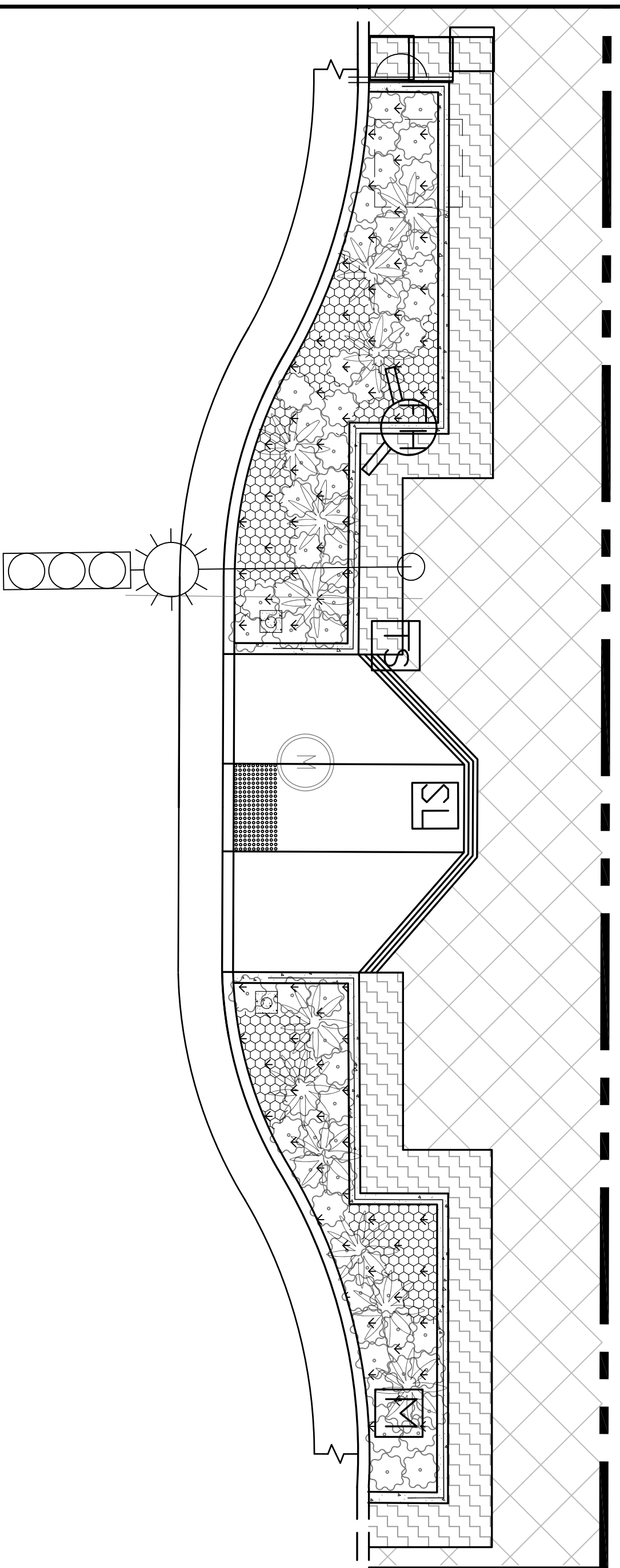

S. LOS ANGELES ST.

CONSTRUCTION :
823 - 829 S. LOS ANGELES ST.

- SCOPE OF WORK COMPLETED:
- 1) CONSTRUCTED NEW DECORATIVE PAVERS
 - CONSTRUCTED ONE NEW CURB RAMP
 - 2) CONSTRUCTED NEW CURB AND GUTTER

- UTILITIES WORK COMPLETED:
- 1) RELOCATED ONE BSL PULL BOX (BY BSL)

- SCOPE OF WORK TO BE COMPLETED:
- 1) CONSTRUCT NEW DECORATIVE SIDEWALK

9/18 TO 9/22

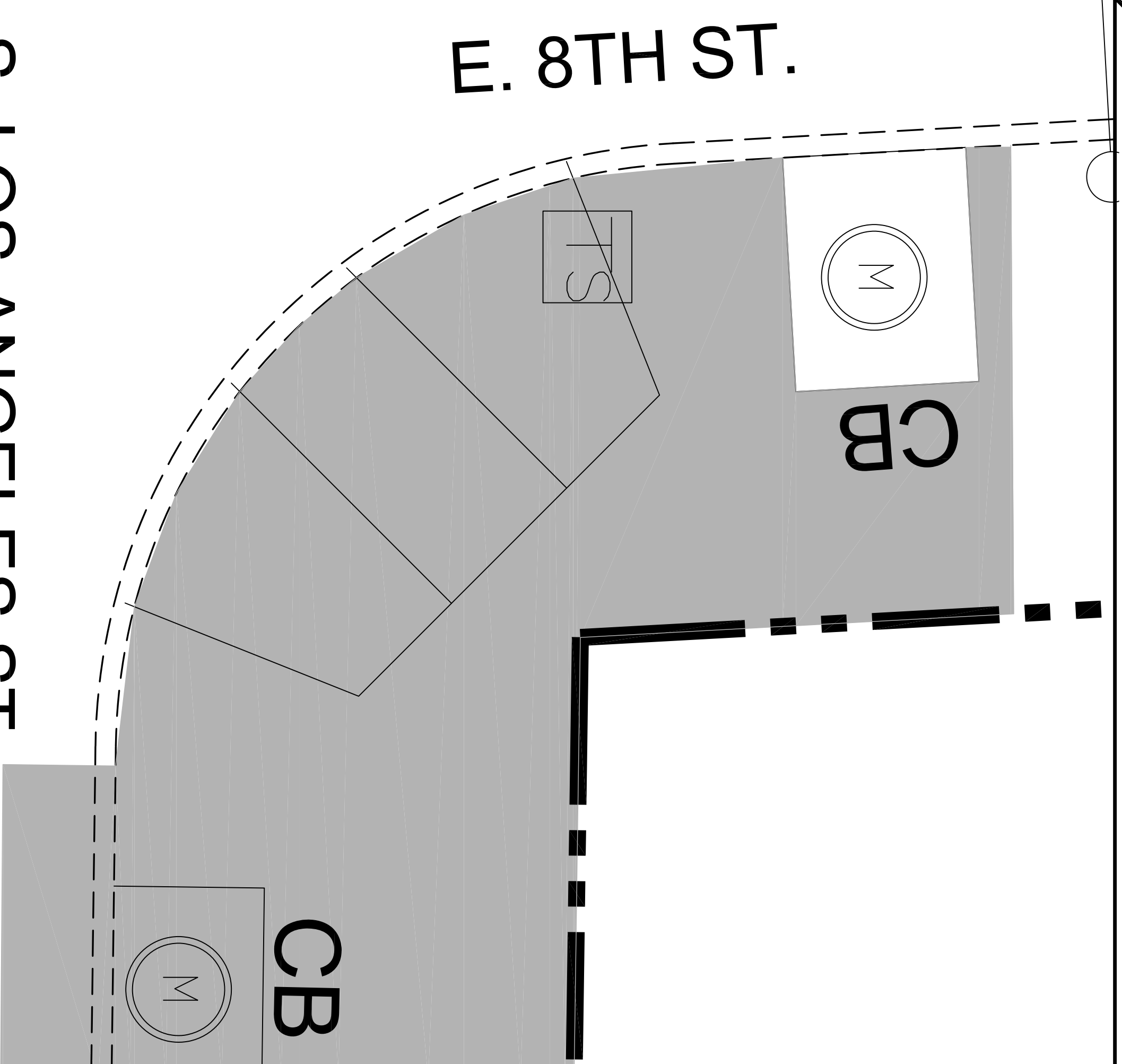

S. LOS ANGELES ST.

CONSTRUCTION :
769 S. LOS ANGELES ST.

- SCOPE OF WORK:
- 1) UPGRADE ONE CURB RAMP TO ADA STANDARD
 - 2) CONSTRUCT NEW CURB AND GUTTER
 - 3) REMODEL TOP OF ONE CATCH BASIN

- UTILITIES WORK:
- 1) ADJUST ONE DOT PULL BOX

2-WEEK CONSTRUCTION SCHEDULE

N.T.S.

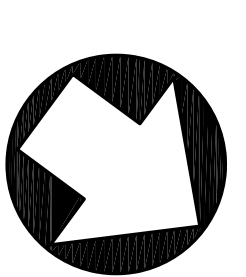

SCALE: NOT TO SCALE

CITY OF LOS ANGELES		DEPARTMENT OF PUBLIC WORKS				BUREAU OF STREET SERVICES																	
VERTICAL CONTROL : [VCONTROL] HORIZONTAL CONTROL : [HCONTROL]	PRINCIPAL CIVIL ENGINEER DATE: _____ HUGH S. LEE, S.E., C.C.S.	NAZARIO SAUCEDA DIRECTOR ENGINEERING DIVISION INITIAL DATE DESIGNED BY: LAWRENCE LIN CHECKED BY: NISHITH DHANDHA APPROVED BY: ROBERT GUTIERREZ APPROVED BY PROJECT MGR: LAWRENCE LIN				<table border="1" style="width: 100%; border-collapse: collapse;"> <thead> <tr> <th>NO.</th> <th>REVISION DESCRIPTION</th> <th>DATE</th> <th>BY</th> </tr> </thead> <tbody> <tr><td> </td><td> </td><td> </td><td> </td></tr> <tr><td> </td><td> </td><td> </td><td> </td></tr> <tr><td> </td><td> </td><td> </td><td> </td></tr> </tbody> </table> WORK ACCEPTED SERIAL NO. _____ INDEX NO. _____	NO.	REVISION DESCRIPTION	DATE	BY													 BUREAU OF STREET SERVICES DEPARTMENT OF PUBLIC WORKS CITY OF LOS ANGELES
NO.	REVISION DESCRIPTION	DATE	BY																				
SHEET TITLE : 2-WEEK LOOK AHEAD - 9/11 TO 9/22 PROJECT : FASHION DISTRICT PHASE II STREETSCAPE PROJECT ADDRESS: S.LOS ANGELES ST BETWEEN OLYMPIC BLVD AND 7TH ST.																							
WORK ORDER NO. M0014217 DRAWING NO.																							
2-WK SHEET OF SHEETS																							